

COMPILATION OF STATISTICAL MATERIAL

2012 - 2013

UPPER MIDWEST MARKETING AREA FEDERAL MILK ORDER NO. 30

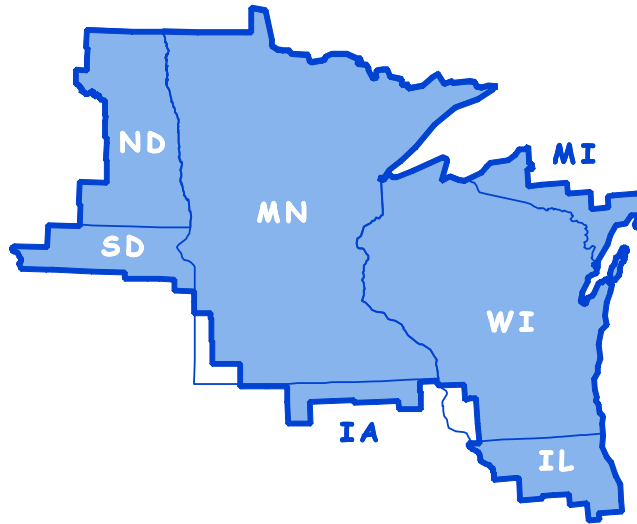

Lisle:

2150 Western Court, Suite 100
P.O. Box 4469
Lisle, IL 60532
Telephone: (630) 810-9999
Fax: (630) 810-1788

Minneapolis:

1600 West 82nd Street, Suite 200
Minneapolis, MN 55431-5037
Telephone: (952) 831-1420
Fax: (952) 831-8249

Madison:

4600 American Parkway, Suite 101
Madison, WI 53718
Telephone: (608) 242-1822
Fax: (608) 242-1846

Website: www.fmma30.com

The U.S. Department of Agriculture (USDA) prohibits discrimination in all of its programs and activities on the basis of race, color, national origin, age, disability, and where applicable, sex (including gender identity and expression), marital status, familial status, parental status, religion, sexual orientation, political beliefs, genetic information, reprisal, or because all or part of an individual's income is derived from any public assistance program. (Not all prohibited bases apply to all programs.) Persons with disabilities who require alternative means for communication of program information (Braille, largeprint, audiotape, etc.) should contact USDA's TARGET Center at (202) 720-2600 (voice and TDD).

To file a complaint of discrimination, write to:

USDA
Assistant Secretary for Civil Rights
Office of the Assistant Secretary for Civil Rights
1400 Independence Avenue, S.W., Stop 9410
Washington, DC 20250-9410

Or call toll-free at (866) 632-9992 (English) or (800) 877-8339 (TDD) or (866) 377-8642 (English Federal-relay) or (800) 845-6136 (Spanish Federal-relay). USDA is an equal opportunity provider and employer.

Table of Contents

Handler Data

Table 1: List of Handlers, Plants and Cooperative Associations – December 2013.....	1
Figure 1: Upper Midwest Marketing Area - December 2013 Pool Plants.....	13
Table 2: December 2013 Plants and Handlers.....	14

Prices

Table 3: Producer Prices.....	16
Table 4: Class I Prices at Base Zone.....	17
Table 5: Class II Prices.....	18
Table 6: Class III Prices.....	19
Table 7: Class IV Prices.....	20

Statistics

Table 8: Market Statistics.....	21
Table 9: Producer Milk by Class.....	22
Table 10: Producer Milk Components.....	23
Table 11: Utilization and Classification of Milk.....	24

Table of Contents *(continued)*

Producer Data

Table 12: Pounds of Producer Milk and Number of Producers, by State, 2012	25
Figure 2: Upper Midwest Marketing Area and December 2012 Procurement Area	26
Table 13: Producers and Producer Milk by State and County – December 2012	27
Table 14: Pounds of Producer Milk and Number of Producers, by State, 2013	35
Figure 3: Upper Midwest Marketing Area and December 2013 Procurement Area	36
Table 15: Producers and Producer Milk by State and County – December 2013	37

Table 1
List of Handlers, Plants and Cooperative Associations
December 2013

Handlers	Plants			
Name and Mailing Address	Location	County	Rate \$	Plant Type

Handlers Operating Pool Plants

Agropur inc. 3500 East Destination Drive Appleton, WI 54915-7305	Little Chute, WI	Outagamie	1.75	Supply
	Weyauwega, WI	Waupaca	1.75	Supply
Agropur inc. 2080 Rice Street Maplewood, MN 55113-6892	Maplewood, MN	Ramsey	1.70	Distributing
Arla Foods Production, LLC 489 Holland Court (Hollandtown) Kaukauna, WI 54130-8953	Hollandtown, WI	Brown	1.75	Supply
Associated Milk Producers, Inc. P. O. Box 455 New Ulm, MN 56073-0455	Blair, WI	Trempealeau	1.70	Supply
	Duluth, MN	St. Louis	1.65	Supply
	Jim Falls, WI	Chippewa	1.70	Supply
	Paynesville, MN	Stearns	1.70	Supply
Baker Cheese Factory, Inc. N5279 County Road G St. Cloud, WI 53079-1602	St. Cloud, WI	Fond du Lac	1.75	Supply
BelGioioso Cheese, Inc. 4200 Main Street Green Bay, WI 54311-9614	Byron, WI	Fond du Lac	1.75	Supply
	Pulaski, WI	Brown	1.75	Supply
Bongards' Creameries 13200 County Road 51 Bongards, MN 55368-9743	Perham, MN	Otter Tail	1.65	Supply
Cedar Grove Cheese, Inc. E5904 Mill Road P. O. Box 185 Plain, WI 53577-0185	Plain, WI	Sauk	1.75	Supply
Cedar Valley Cheese, Inc. W3111 Jay Road Belgium, WI 53004-9769	Belgium, WI	Ozaukee	1.75	Supply
Chula Vista Cheese Co. 2923 Mayer Road P. O. Box 69	Browntown, WI	LaFayette	1.75	Supply

Table 1 (continued)

Handlers	Plants			
Name and Mailing Address	Location	County	Rate \$	Plant Type
Browntown, WI 53522-0069				
Cooperative Regions of Organic Producer Pools One Organic Way P. O. Box 159 La Farge, WI 54639-0159	Chaseburg, WI	Vernon	1.75	Supply
Dairy Farmers of America, Inc. P. O. Box 909800 Kansas City, MO 64190-9800	Fond du Lac, WI	Fond du Lac	1.75	Supply
Dean Foods Company D/B/A Dean Illinois Dairies LLC 3600 North River Road Franklin Park, IL 60131-2185	Chemung, IL Huntley, IL	McHenry McHenry	1.80 1.80	Distributing Distributing
Dean Foods North Central, LLC P. O. Box B Thief River Falls, MN 56701-0046	Thief River Falls, MN	Pennington	1.65	Distributing
Dean Foods North Central, LLC 1930 Wooddale Drive Woodbury, MN 55125-4410	Woodbury, MN	Washington	1.70	Distributing
Dean Foods of Wisconsin, LLC D/B/A Dean Foods of De Pere 3399 South Ridge Road De Pere, WI 54115-5187	De Pere, WI	Brown	1.75	Distributing
Eau Galle Cheese Factory, Inc. N6765 State Highway 25 Durand, WI 54736-4209	Durand, WI	Pepin	1.70	Supply
Ellsworth Cooperative Creamery P. O. Box 610 Ellsworth, WI 54011-0610	Ellsworth, WI	Pierce	1.70	Supply

Table 1 (continued)

Handlers	Plants			
Name and Mailing Address	Location	County	Rate \$	Plant Type
Faribault Dairy Company, Inc. 222 3 rd Street, Northeast Faribault, MN 55021-5316 Mail to: c/o Swiss Valley Farms Cooperative P. O. Box 4493 Davenport, IA 52808-4493	Faribault, MN	Rice	1.70	Supply
FarmFirst Dairy Cooperative D/B/A Family Dairies USA 4001 Nakoosa Trail, Suite 100 P. O. Box 14380 Madison, WI 53708-0380	Kewaskum, WI	Washington	1.75	Supply
First District Association, The 101 South Swift Avenue Litchfield, MN 55355-2834	Litchfield, MN	Meeker	1.70	Supply
Foremost Farms USA, Cooperative E10889 Penny Lane Baraboo, WI 53913-8115	Reedsburg, WI Sparta, WI	Sauk Monroe	1.75 1.70	Supply Supply
Grande Cheese Company 301 East Main Street Lomira, WI 53048-9548	Rubicon, WI	Dodge	1.75	Supply
Grassland Dairy Products, Inc. N8790 Fairground Avenue P. O. Box 160 Greenwood, WI 54437-0160	Greenwood, WI	Clark	1.70	Supply
Grassland Dairy Products, Inc. D/B/A Greenwood Milk Products 423 South Main Street P. O. Box 160 Greenwood, WI 54437-0160	Greenwood, WI	Clark	1.70	Supply
Hastings Cooperative Creamery Company P. O. Box 217 Hastings, MN 55033-0217	Hastings, MN	Dakota	1.70	Distributing
Kemps LLC P. O. Box 130250 St. Paul, MN 55113-0003	Cedarburg, WI Fargo, ND Minneapolis, MN Rochester, MN	Ozaukee Cass Hennepin Olmsted	1.75 1.65 1.70 1.70	Distributing Distributing Distributing Distributing
Klondike Cheese Company W7839 Highway 81 Monroe, WI 53566-9179	Monroe, WI	Green	1.75	Supply

Table 1 (continued)

Handlers	Plants			
	Name and Mailing Address	Location	County	Rate \$
Kohler Mix Specialties of MN, LLC 4041 Highway 61 North White Bear Lake, MN 55110-4631	White Bear Lake, MN	Ramsey	1.70	Distributing
Kolb-Lena, Inc. 3990 North Sunnyside Road Lena, IL 61048-9613	Lena, IL	Stephenson	1.75	Supply
Kwik Trip, Inc. 1626 Oak Street P. O. Box 2107 La Crosse, WI 54602-2107	La Crosse, WI	La Crosse	1.70	Distributing
LaGrander's Hillside Dairy, Inc. W11299 Broek Road Stanley, WI 54768-8215	Stanley, WI	Clark	1.70	Supply
Lamers Dairy, Inc. N410 Speel School Road Appleton, WI 54915-9433	Appleton, WI	Outagamie	1.75	Distributing
Land O'Lakes, Inc. P. O. Box 64101 St. Paul, MN 55164-0101	Caledonia, MN Kiel, WI	Houston Calumet	1.70 1.75	Supply Supply
Lynn Dairy, Inc. W1929 U.S. Highway 10 P. O. Box 157 Granton, WI 54436-0157	Granton, WI	Clark	1.70	Supply
Melrose Dairy Proteins, LLC 1000 East Kraft Drive Melrose, MN 56352-1456	Melrose, MN	Stearns	1.70	Supply
Mid-West Dairymen's Company 4313 West State Street Rockford, IL 61102-1399	Rockford, IL	Winnebago	1.75	Supply
Muller Pinehurst Dairy, Inc. P. O. Box 299 Rockford, IL 61105-0299	Rockford, IL	Winnebago	1.75	Distributing

Table 1 (continued)

Handlers	Plants			
	Name and Mailing Address	Location	County	Rate \$
Mullins Cheese, Inc. M447 County Road C Marshfield, WI 54449-9266	Marshfield, WI	Marathon	1.70	Supply
598 Seagull Drive Mosinee, WI 54455-9551 Mail to: c/o Opie Accounting & Tax, LLC 1813 South Central Avenue Marshfield, WI 54449-4916	Mosinee, WI	Marathon	1.70	Supply
Nasonville Dairy, Inc. 10898 U.S. Highway 10 Marshfield, WI 54449-9772	Marshfield, WI	Wood	1.70	Supply
NFO, Inc. 955 17 th Street Prairie du Sac, WI 53578-2012	Fond du Lac, WI	Fond du Lac	1.75	Supply
North Hendren Co-operative Dairy Co. W8204 Spencer Road Willard, WI 54493-9365	Willard, WI	Clark	1.70	Supply
Oberweis Dairy, Inc. 951 Ice Cream Drive, Sweet One North Aurora, IL 60542-1475	North Aurora, IL	Kane	1.80	Distributing
Plainview Milk Products Cooperative 130 2 nd Street, S.W. Plainview, MN 55964-1314	Plainview, MN	Wabasha	1.70	Supply
Rolling Hills Dairy Producers Cooperative 931 8 th Street, Suite 106 Monroe, WI 53566-1473	Monticello, WI	Green	1.75	Supply
Rosewood Dairy, Inc. 248 County Road S Algoma, WI 54201-9444	Algoma, WI	Door	1.75	Supply
Saputo Cheese USA, Inc. N3545 County Road EE Waupun, WI 53963-9423	Black Creek, WI	Outagamie	1.75	Supply
Sartori Company P. O. Box 258 Plymouth, WI 53073-0258	Antigo, WI Plymouth, WI	Langlade Sheboygan	1.70 1.75	Supply Supply

Table 1 (continued)

Handlers	Plants			
Name and Mailing Address	Location	County	Rate \$	Plant Type
Scenic Central Milk Producers Cooperative Association c/o Accounting Associates, Inc. P. O. Box 68 Boscobel, WI 53805-0068	Muscodas, WI	Grant	1.75	Supply
Stockton Cheese, Inc. 300 West Railroad Avenue Stockton, IL 61085-1545	Stockton, IL	Jo Daviess	1.75	Supply
Verifine Dairy Products Corp., Inc. 1606 Erie Avenue P. O. Box 879 Sheboygan, WI 53082-0879	Sheboygan, WI	Sheboygan	1.75	Distributing
Westby Cooperative Creamery 615 North Main Street Westby, WI 54667-7163	Westby, WI	Vernon	1.75	Supply
White Hill Cheese Company, LLC 110 Miner Way, Building 5 Shullsburg, WI 53586-9489 Mail to: c/o Swiss Valley Farms Cooperative P. O. Box 4493 Davenport, IA 52808-4493	Shullsburg, WI	LaFayette	1.75	Supply
Wisconsin Dairy State Cheese Company, Inc. 6860 State Highway 34 P. O. Box 215 Rudolph, WI 54475-0215	Rudolph, WI	Wood	1.70	Supply
Zimmerman Cheese, Inc. 6853 State Road 78 South Wayne, WI 53587-9724	Wiota, WI	LaFayette	1.75	Supply

Table 1 (continued)

Handlers	Plants		
Name and Mailing Address	Location	County	Rate \$

***Handlers Operating Partially
Regulated Distributing Plants***

Darigold, Inc. 618 Allumbaugh Street Boise, ID 83704-9213	Boise, ID	Ada	1.60
Dean Foods North Central, LLC P. O. Box 430 Bismarck, ND 58502-0430	Bismarck, ND	Burleigh	1.65
Farmers' All Natural Creamery, LLC 1010 540 th Street, SW Wellman, IA 52356-9583	Wellman, IA	Washington	1.80
Gossner Foods, Inc. P. O. Box 3247 Logan, UT 84323-	Logan, UT	Salt Lake	1.90

Producer-Handlers

Concept Processing, LLC 30614 353rd Avenue Melrose, MN 56352-8553	Melrose, MN	Stearns	1.70
Sassy Cow Creamery, LLC W4192 Bristol Road Columbus, WI 53925-9277	Columbus, WI	Columbia	1.75

Exempt Plants

Autumnwood Farm, LLC 19435 Granada Avenue North Forest Lake, MN 55025-9770	Forest Lake, MN	Washington	1.70
Castle Rock Organic Dairy, LLC S13240 Young Road Osseo, WI 54758-6702	Osseo, WI	Trempealeau	1.70

Table 1 (continued)

Handlers	Plants		
Name and Mailing Address	Location	County	Rate \$
Cedar Summit Dairy, LLC 25830 Drexel Avenue New Prague, MN 56071-8834	New Prague, MN	Scott	1.70
Crystal Ball Farms, Inc. 527 State Road 35 Osceola, WI 54020-4032	Osceola, WI	Polk	1.70
Dahl's Sunrise Dairy, Inc. 12 Poplar Boulevard Babbitt, MN 55706-1100	Babbitt, MN	St. Louis	1.65
DeBacker Family Dairy, LLC N9145 Badish Road L 1 Daggett, MI 49821-8926	Daggett, MI	Menominee	1.70
Kappers' Big Red Barn, Inc. 33216 County Road 5 Chatfield, MN 55923-4136	Chatfield, MN	Fillmore	1.70
Ludwig Dairy Products, Inc. 1270 Mark Street Elk Grove Village, IL 60007-6708	Dixon, IL	Lee	1.80
LW Dairy, Ltd. N132 Lincoln Road Ixonia, WI 53036-9505	Ashippun, WI	Dodge	1.75
Pride of Main Street Dairy, LLC 214 Main Street South Sauk Centre, MN 56378-1347	Sauk Centre, MN	Stearns	1.70
Springbrook Organic Dairy LLC W3151 Haddick Road Springbrook, WI 54875-9557	Springbrook, WI	Washburn	1.70
Tetzner Dairy 30455 Nevers Road Washburn, WI 54891-5880	Washburn, WI	Bayfield	1.70
University of Wisconsin Babcock Hall Dairy 1605 Linden Drive Madison, WI 53706-1519	Madison, WI	Dane	1.75
Weber's Farm Store, Inc. 9706 County Road H Marshfield, WI 54449-9701	Marshfield, WI	Wood	1.70

Table 1 (continued)

Handlers As Brokers

Blue Cow Dairy, LLC

103 Franklin Street
West Reading, PA 19611-1239

Chicago Dairy Corporation

27820 Irma Lee Circle, Suite 200
Lake Forest, IL 60045-5134

Dean Foods North Central, LLC

Woodbury-Ventura Cooler

1930 Wooddale Drive
Woodbury, MN 55125-4410

Gavilon, LLC

11 ConAgra Drive, Suite 11-160
Omaha, NE 68102-0160

Grain Millers Dairy Products, Inc.

10400 Viking Drive, Suite 301
Eden Prairie, MN 55344-7232

Grassland Dairy Products, Inc.

P. O. Box 160
Greenwood, WI 54437-0160

Great Lakes Milk Products, Inc.

3000 West North Avenue
Melrose Park, IL 60160-1124

Hoogwegt U.S., Inc.

100 Saunders Road, Suite 200
Lake Forest, IL 60045-2502

Kemps LLC

Farmington Distribution Center

P. O. Box 130250
St. Paul, MN 55113-0003

Burt Lewis, Inc.

1301 West 22nd Street, Suite 710
Oak Brook, IL 60523-2044

Northwood Dairy Sales, Ltd.

13870 North Buckingham Drive
Oro Valley, AZ 85737-5851

Rich Dairy Products, Inc.

1020 Plain Street, Suite 300
Marshfield, MA 02050-2155

Saputo Dairy Foods USA, LLC

Diversified Entities, LLC

5000 Proviso Drive, Suite 2
Melrose Park, IL 60163-1360

Table 1 (continued)

Cooperative Associations Acting as Handlers

Associated Milk Producers, Inc.

P. O. Box 455
New Ulm, MN 56073-0455

Bongards' Creameries

13200 County Road 51
Bongards, MN 55368-9743

Dairy Farmers of America, Inc.

P. O. Box 909800
Kansas City, MO 64190-9800

Dairy Farmers of America, Inc.

1035 Medina Road, Suite 300
Medina, OH 44256-5398

Ellsworth Cooperative Creamery

P. O. Box 610
Ellsworth, WI 54011-0610

First District Association, The

101 South Swift Avenue
Litchfield, MN 55355-2834

Foremost Farms USA, Cooperative

E10889 Penny Lane
Baraboo, WI 53913-8115

Hastings Cooperative Creamery Company

P.O. Box 217
Hastings, MN 55033-0217

Land O'Lakes, Inc.

P. O. Box 64101
St. Paul, MN 55164-0101

NFO, Inc.

P. O. Box 2508
Ames, IA 50010-2508

Plainview Milk Products Cooperative

130 2nd Street, S.W.
Plainview, MN 55964-1314

Scenic Central Milk Producers Cooperative Association

c/o Accounting Associates, Inc.
P. O. Box 68
Boscobel, WI 53805-0068

Swiss Valley Farms Cooperative

P. O. Box 4493
Davenport, IA 52808-4493

Table 1 (continued)

Qualified Cooperative Associations

**Agricultural Producers Pricing
Cooperative Association, Inc.**

D/B/A AG Price

W8153 County Road F
Antigo, WI 54409-8911

Associated Milk Producers, Inc.

P. O. Box 455
New Ulm, MN 56073-0455

Bongards' Creameries

13200 County Road 51
Bongards, MN 55368-9743

Burnett Dairy Cooperative

11631 State Road 70
Grantsburg, WI 54840-7135

Clarco Farmers' Cooperative

W8182 County Highway X
Thorp, WI 54771-7512

**Cooperative Regions of Organic Producer
Pools**

One Organic Way
P. O. Box 159
La Farge, WI 54639-0159

Dairy Business Milk Marketing Cooperative

P. O. Box 10625
Green Bay, WI 54307-0625

Dairy Farmers of America, Inc.

P. O. Box 909800
Kansas City, MO 64190-9800

Dassel Cooperative Dairy Association

P. O. Box E
Dassel, MN 55325-0905

Elba Cooperative Creamery Association

1230 South Main Street
Elba, MN 55910-8517

Ellsworth Cooperative Creamery

P. O. Box 610
Ellsworth, WI 54011-0610

Elm Dale Creamery Association

8287 State Highway 238
Bowlus, MN 56314-2110

**Farmers Cooperative Creamery Company of
Foreston**

214 Main Avenue
P. O. Box 38
Foreston, MN 56330-0038

FarmFirst Dairy Cooperative

4001 Nakoosa Trail, Suite 100
P. O. Box 14380
Madison, WI 53708-0380

First District Association, The

101 South Swift Avenue
Litchfield, MN 55355-2834

Foremost Farms USA, Cooperative

E10889 Penny Lane
Baraboo, WI 53913-8115

Gilman Cooperative Creamery

P. O. Box 7
Gilman, MN 56333-0007

Hampshire Milk Producers Association

49W702 Allen Road
Hampshire, IL 60140-8307

Hastings Cooperative Creamery Company

P. O. Box 217
Hastings, MN 55033-0217

Lakes Area Cooperative

P. O. Box 247
Perham, MN 56573-0247

Land O'Lakes, Inc.

P. O. Box 64101
St. Paul, MN 55164-0101

Liberty Milk Marketing Cooperative

650 Tower Drive
Cadott, WI 54727-8502

Meire Grove Co-operative

125 Highway 4 South, Meire Grove
Melrose, MN 56352-8160

Michigan Milk Producers Association

P. O. Box 8002
Novi, MI 48376-8002

Mid-West Dairymen's Company

4313 West State Street
Rockford, IL 61102-1399

Table 1 (continued)

Millerville Cooperative Creamery Association

16523 County Road 7, N.W.
Brandon, MN 56315-8244

Nelson Creamery Association

P. O. Box 79
Nelson, MN 56355-0079

NFO, Inc.

P. O. Box 2508
Ames, IA 50010-2508

North Hendren Co-operative Dairy Co.

W8204 Spencer Road
Willard, WI 54493-9365

Northeast Nebraska Milk Producers Nonstock Cooperative

54681 Half Mile Road
Norfolk, NE 68701-1460

Northwest Dairy Association

635 Elliott Avenue, W.
P. O. Box 34377
Seattle, WA 98124-1377

Oak Park Cooperative Creamery Association

16623 Ironwood Road, N.E.
Oak Park, MN 56357-8986

Osakis Creamery Association

P. O. Box 386
Osakis, MN 56360-0386

Plainview Milk Products Cooperative

130 2nd Street, S.W.
Plainview, MN 55964-1314

Plummer Cooperative Creamery Association

P. O. Box 97
Plummer, MN 56748-0097

Pro-Ag Farmers Cooperative

601 East Soo Street, Suite A
Parkers Prairie, MN 56361-4982

Rock Dell Cooperative Creamery Co.

6832 County Road 3, S.W.
Byron, MN 55920-6502

Rolling Hills Dairy Producers Cooperative

931 8th Street, Suite 106
Monroe, WI 53566-1473

Scenic Central Milk Producers Cooperative Association

c/o Accounting Associates, Inc.
P. O. Box 68
Boscobel, WI 53805-0068

Sobieski Cooperative Creamery Association

9407 Cable Road
Little Falls, MN 56345-4340

Southwestern Minnesota Dairy Association

P. O. Box 308
Russell, MN 56169-0308

Springfield Coop. Creamery Association

P. O. Box 7
Springfield, MN 56087-0007

Sunrise Ag Cooperative

P. O. Box 458
Buckman, MN 56317-0458

Swanville Cooperative Creamery Association

P. O. Box 8
Swanville, MN 56382-0008

Swiss Valley Farms Cooperative

P. O. Box 4493
Davenport, IA 52808-4493

Valley Creamery Association

5562 County Road 5, N.W.
Garfield, MN 56332-8404

Westby Cooperative Creamery

615 North Main Street
Westby, WI 54667-7163

Woodstock Progressive Milk Producers Association

14804 Perkins Road
Woodstock, IL 60098-8912

Upper Midwest Marketing Area December 2013 Pool Plants

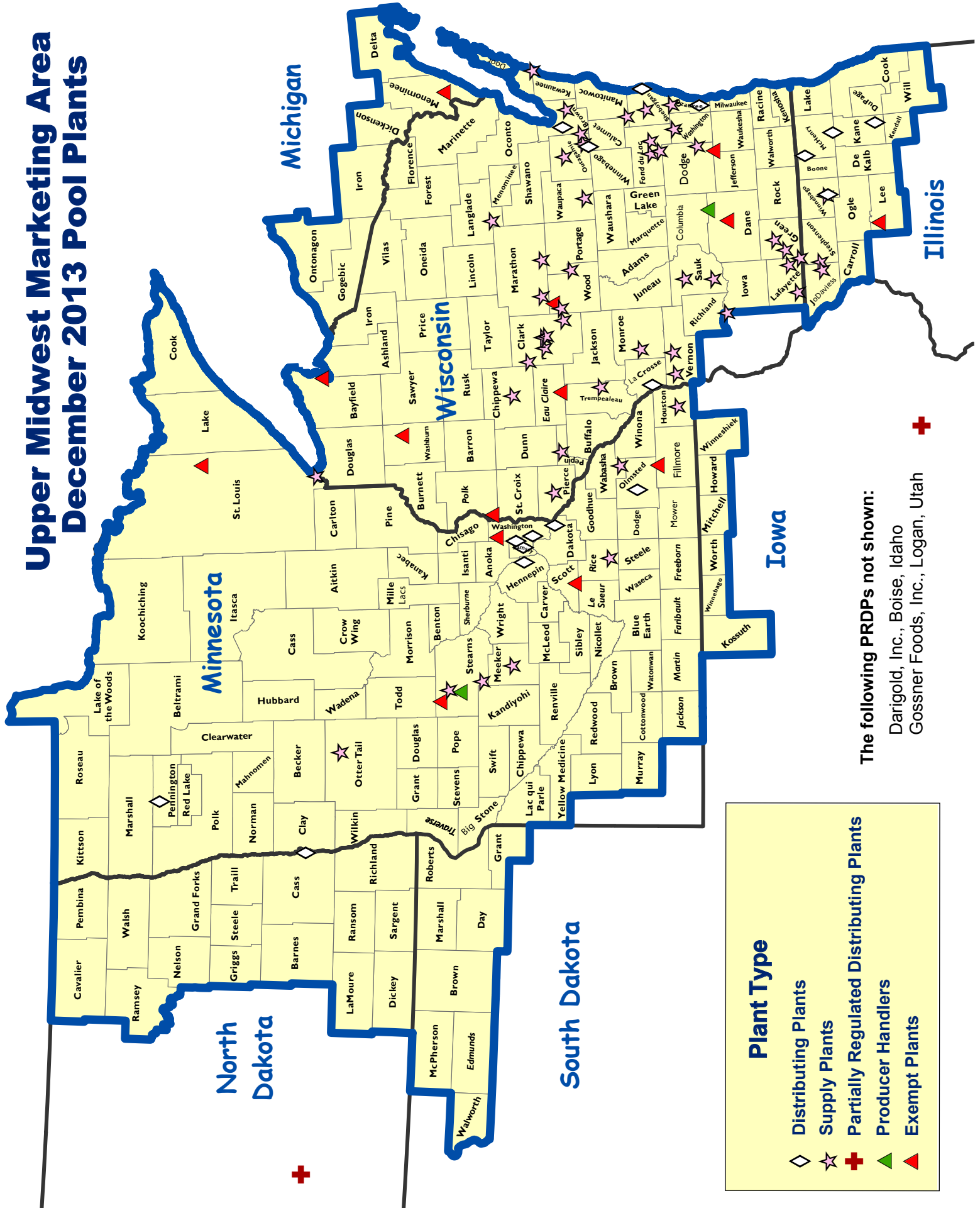

The following PRDPs not shown:

- Darigold, Inc., Boise, Idaho
- Gossner Foods, Inc., Logan, Utah

Plant Type

- Diamond: Distributing Plants
- Star: Supply Plants
- Red Cross: Partially Regulated Distributing Plants
- Green Triangle: Producer Handlers
- Red Triangle: Exempt Plants

Table 2**December 2013 Plants and Handlers****Distributing Plants**

§1030.7(a) or .7(b)* or .7(e)

Plant	State	County	Rate
			\$
Agropur - Maplewood	MN	Ramsey	1.70
Dean Foods - Chemung	IL	McHenry	1.80
Dean Foods - Huntley	IL	McHenry	1.80
Dean Foods North Central - Thief River Falls	MN	Pennington	1.65
Dean Foods North Central - Woodbury	MN	Washington	1.70
Dean Foods of Wisconsin - De Pere	WI	Brown	1.75
Hastings Cooperative Creamery	MN	Dakota	1.70
Kemps - Cedarburg	WI	Ozaukee	1.75
Kemps - Fargo	ND	Cass	1.65
Kemps - Minneapolis	MN	Hennepin	1.70
Kemps - Rochester	MN	Olmsted	1.70
Kohler Mix Specialties*	MN	Ramsey	1.70
Kwik Trip	WI	La Crosse	1.70
Lamers Dairy	WI	Outagamie	1.75
Muller Pinehurst Dairy	IL	Winnebago	1.75
Oberweis Dairy	IL	Kane	1.80
Verifine Dairy Products	WI	Sheboygan	1.75

Supply Plants

(continued)

Plant	State	County	Rate
			\$
BelGioioso Cheese - Byron	WI	Fond du Lac	1.75
BelGioioso Cheese - Pulaski	WI	Brown	1.75
Bongards' Creameries - Perham	MN	Otter Tail	1.65
Cedar Grove Cheese	WI	Sauk	1.75
Cedar Valley Cheese	WI	Ozaukee	1.75
Chula Vista Cheese	WI	LaFayette	1.75
Cooperative Regions of Organic Producer Pools	WI	Vernon	1.75
Dairy Farmers of America - Fond du Lac	WI	Fond du Lac	1.75
Eau Galle Cheese Factory	WI	Pepin	1.70
Ellsworth Cooperative Creamery	WI	Pierce	1.70
Faribault Dairy Company	MN	Rice	1.70
FarmFirst Dairy	WI	Washington	1.75
First District Association	MN	Meeker	1.70
Foremost Farms USA - Reedsburg	WI	Sauk	1.75
Foremost Farms USA - Sparta	WI	Monroe	1.70
Grande Cheese - Rubicon	WI	Dodge	1.75
Grassland Dairy Products (Fairground)	WI	Clark	1.70
Grassland Dairy Products (Main St)	WI	Clark	1.70
Klondike Cheese	WI	Green	1.75
Kolb-Lena	IL	Stephenson	1.75
LaGrandier's Hillside Dairy	WI	Clark	1.70
Land O'Lakes - Caledonia	MN	Houston	1.70
Land O'Lakes - Kiel	WI	Calumet	1.75
Lynn Dairy	WI	Clark	1.70
Melrose Dairy Proteins	MN	Stearns	1.70
Mid-West Dairyman's	IL	Winnebago	1.75
Mullins Cheese - Marshfield	WI	Marathon	1.70
Mullins Cheese - Mosinee	WI	Marathon	1.70
Nasonville Dairy	WI	Wood	1.70
NFO - Fond du Lac	WI	Fond du Lac	1.75

Supply Plants

§1030.7(c)

Plant	State	County	Rate
			\$
Agropur - Little Chute	WI	Outagamie	1.75
Agropur - Weyauwega	WI	Waupaca	1.75
Arla Foods Production	WI	Brown	1.75
Associated Milk Producers - Blair	WI	Trempealeau	1.70
Associated Milk Producers - Duluth	MN	St. Louis	1.65
Associated Milk Producers - Jim Falls	WI	Chippewa	1.70
Associated Milk Producers - Paynesville	MN	Stearns	1.70
Baker Cheese	WI	Fond du Lac	1.75

Table 2 (continued)

December 2013 Plants and Handlers

Supply Plants
(continued)

Plant	State	County	Rate
\$			
North Hendren	WI	Clark	1.70
Plainview Milk Products	MN	Wabasha	1.70
Rolling Hills Dairy Producers	WI	Green	1.75
Rosewood Dairy	WI	Door	1.75
Saputo Cheese USA - Black Creek	WI	Outagamie	1.75
Sartori Company - Antigo	WI	Langlade	1.70
Sartori Company - Plymouth	WI	Sheboygan	1.75
Scenic Central Milk - Muscoda	WI	Grant	1.75
Stockton Cheese	IL	Jo Daviess	1.75
Westby Cooperative Creamery	WI	Vernon	1.75
White Hill Cheese Company	WI	LaFayette	1.75
Wisconsin Dairy State Cheese	WI	Wood	1.70
Zimmerman Cheese	WI	LaFayette	1.75

Exempt Plants
§1030.8(e)

Plant	State	County	Rate
\$			
Autumnwood Farm	MN	Washington	1.70
Castle Rock Organic Dairy	WI	Trempealeau	1.70
Cedar Summit Dairy	MN	Scott	1.70
Crystal Ball Farms	WI	Polk	1.70
Dahl's Sunrise Dairy	MN	St. Louis	1.65
DeBacker Family Dairy	MI	Menominee	1.70
Kappers' Big Red Barn	MN	Fillmore	1.70
Ludwig Dairy Products	IL	Lee	1.80
LW Dairy	WI	Dodge	1.75
Pride of Main Street Dairy	MN	Stearns	1.70
Springbrook Organic Dairy	WI	Washburn	1.70
Tetzner Dairy	WI	Bayfield	1.70
University of Wisconsin	WI	Dane	1.75
Weber's Farm Store	WI	Wood	1.70

Partially Regulated Distributing Plants
§1030.8(c)

Plant	State	County	Rate
\$			
Darigold - Boise	ID	Ada	1.60
Dean Foods North Central - Bismarck	ND	Burleigh	1.65
Farmers' All Natural Creamery	IA	Washington	1.80
Gossner Foods - Logan	UT	Salt Lake	1.90

Cooperative Associations Acting as Handlers
§1030.9(c) or §1000.18*

- Associated Milk Producers
- Bongards' Creameries
- Dairy Farmers of America
- Ellsworth Cooperative Creamery
- First District Association
- Foremost Farms USA
- Hastings Cooperative Creamery
- Land O'Lakes
- NFO
- Plainview Milk Products
- Scenic Central Milk Producers
- Swiss Valley Farms

Producer-Handlers
§1030.10

Plant	State	County	Rate
\$			
Concept Processing	MN	Stearns	1.70
Sassy Cow Creamery	WI	Columbia	1.75

Table 3
Producer Prices

	Butterfat Price	Protein Price	Other Solids Price	Producer Price Differential	Statistical Uniform Price	Somatic Cell Adjustment Rate	Producer Mailbox Price (at test)
	<i>Per Pound</i>	<i>Per Pound</i>	<i>Per Pound</i>	<i>Dollars Per Cwt.</i>	<i>Dollars Per Cwt.</i>	<i>Dollars Per Cwt.</i>	<i>Dollars Per Cwt.</i>
2012							
January	\$1.7178	\$2.7326	\$0.5032	\$0.39	\$17.44	\$0.00080	\$19.33
February	1.5739	2.6627	0.4541	0.29	16.35	0.00077	18.21
March	1.5297	2.6571	0.4239	0.26	15.98	0.00076	17.57
April	1.5645	2.6588	0.4048	0.20	15.92	0.00077	17.46
May	1.4462	2.7344	0.3500	0.22	15.45	0.00076	16.81
June	1.4866	2.8952	0.3113	0.07	15.70	0.00079	16.92
July	1.6556	3.0430	0.3123	- 0.02	16.66	0.00084	17.54
August	1.8339	3.1211	0.3462	- 0.04	17.69	0.00088	18.89
September	2.0047	3.2521	0.3971	- 0.14	18.86	0.00093	20.61
October	2.1136	3.7278	0.4340	- 0.49	20.53	0.00102	22.85
November	2.0218	3.7172	0.4624	- 0.15	20.68	0.00101	22.75
December	1.7276	3.3113	0.4758	0.32	18.98	0.00090	21.17
Average	\$1.7230	\$3.0428	\$0.4063	\$0.08	\$17.52	\$0.00085	\$19.18

	Butterfat Price	Protein Price	Other Solids Price	Producer Price Differential	Statistical Uniform Price	Somatic Cell Adjustment Rate	Producer Mailbox Price (at test)
	<i>Per Pound</i>	<i>Per Pound</i>	<i>Per Pound</i>	<i>Dollars Per Cwt.</i>	<i>Dollars Per Cwt.</i>	<i>Dollars Per Cwt.</i>	<i>Dollars Per Cwt.</i>
2013							
January	\$1.6168	\$3.2862	\$0.4647	\$0.20	\$18.34	\$0.00087	\$20.42
February	1.6619	2.9609	0.4534	0.32	17.57	0.00083	19.56
March	1.7476	2.8204	0.4179	0.33	17.26	0.00082	19.29
April	1.8227	3.0130	0.3863	0.25	17.84	0.00087	19.26
May	1.7884	3.3597	0.3887	0.11	18.63	0.00091	20.21
June	1.6599	3.3455	0.3859	0.30	18.32	0.00089	19.65
July	1.5693	3.2257	0.3927	0.40	17.78	0.00086	18.91
August	1.5104	3.4775	0.3901	0.34	18.25	0.00089	19.58
September	1.5196	3.5419	0.3914	0.36	18.50	0.00090	20.02
October	1.6638	3.4107	0.3852	0.38	18.60	0.00090	20.68
November	1.6336	3.6316	0.3955	0.33	19.16	0.00093	21.50
December	1.7672	3.5390	0.3826	0.38	19.34	0.00094	21.97
Average	\$1.6634	\$3.3010	\$0.4029	\$0.31	\$18.30	\$0.00088	\$20.09

Table 4
Class I Prices at Base Zone *(Cook County, Illinois)*

2012	<u>3.5% Price</u>	<u>Skim Price</u>	<u>Butterfat Price</u>
	Per Cwt.	Per Cwt.	Per Pound
January	\$20.60	\$14.97	\$1.7575
February	18.83	13.22	1.7350
March	18.10	12.76	1.6535
April	17.46	12.50	1.5419
May	17.65	12.56	1.5813
June	17.04	12.41	1.4459
July	17.31	12.58	1.4774
August	18.35	13.01	1.6566
September	19.39	13.37	1.8541
October	20.68	14.11	2.0188
November	22.50	15.57	2.1351
December	23.19	16.43	2.0943
Simple Average	\$19.26	\$13.62	\$1.7460

2013	<u>3.5% Price</u>	<u>Skim Price</u>	<u>Butterfat Price</u>
	Per Cwt.	Per Cwt.	Per Pound
January	\$20.77	\$15.13	\$1.7632
February	20.01	14.71	1.6607
March	19.60	14.24	1.6744
April	19.46	13.87	1.7369
May	19.56	13.69	1.8135
June	20.73	14.89	1.8180
July	20.71	15.30	1.6983
August	20.68	15.57	1.6149
September	20.96	16.06	1.5600
October	21.00	16.35	1.4907
November	22.00	16.66	1.6935
December	22.17	17.11	1.6166
Simple Average	\$20.64	\$15.30	\$1.6784

Table 5
Class II Prices

	<u>3.5% Price</u>	<u>Skim Price</u>	<u>Butterfat Price</u>	<u>Nonfat Solids Price</u>
	<i>Per Cwt.</i>	<i>Per Cwt.</i>	<i>Per Pound</i>	<i>Per Pound</i>
2012				
January	\$17.67	\$12.05	\$1.7248	\$1.3389
February	16.94	11.82	1.5809	1.3133
March	16.59	11.62	1.5367	1.2911
April	16.20	11.09	1.5715	1.2322
May	15.19	10.47	1.4532	1.1633
June	14.32	9.42	1.4936	1.0467
July	14.51	9.01	1.6626	1.0011
August	15.64	9.53	1.8409	1.0589
September	17.04	10.36	2.0117	1.1511
October	18.44	11.42	2.1206	1.2689
November	18.81	12.13	2.0288	1.3478
December	18.30	12.67	1.7346	1.4078
Simple Average	\$16.64	\$10.97	\$1.7300	\$1.2184

	<u>3.5% Price</u>	<u>Skim Price</u>	<u>Butterfat Price</u>	<u>Nonfat Solids Price</u>
	<i>Per Cwt.</i>	<i>Per Cwt.</i>	<i>Per Pound</i>	<i>Per Pound</i>
2013				
January	\$18.19	\$12.96	\$1.6238	\$1.4400
February	18.49	13.11	1.6689	1.4567
March	18.82	13.14	1.7546	1.4600
April	18.73	12.77	1.8297	1.4189
May	18.43	12.59	1.7954	1.3989
June	19.14	13.79	1.6669	1.5322
July	19.22	14.20	1.5763	1.5778
August	19.27	14.47	1.5174	1.6078
September	19.78	14.96	1.5266	1.6622
October	20.56	15.25	1.6708	1.6944
November	20.76	15.56	1.6406	1.7289
December	21.66	16.01	1.7742	1.7789
Simple Average	\$19.42	\$14.07	\$1.6704	\$1.5631

Table 6
Class III Prices

	<u>3.5% Price</u> <i>Per Cwt.</i>	<u>Skim Price</u> <i>Per Cwt.</i>	<u>Butterfat Price</u> <i>Per Pound</i>	<u>Protein Price</u> <i>Per Pound</i>	<u>Other Solids Price</u> <i>Per Pound</i>
2012					
January	\$17.05	\$11.44	\$1.7178	\$2.7326	\$0.5032
February	16.06	10.93	1.5739	2.6627	0.4541
March	15.72	10.74	1.5297	2.6571	0.4239
April	15.72	10.62	1.5645	2.6568	0.4048
May	15.23	10.54	1.4462	2.7344	0.3500
June	15.63	10.81	1.4866	2.8952	0.3113
July	16.68	11.28	1.6556	3.0430	0.3123
August	17.73	11.72	1.8339	3.1211	0.3462
September	19.00	12.42	2.0047	3.2521	0.3971
October	21.02	14.12	2.1136	3.7278	0.4340
November	20.83	14.25	2.0218	3.7172	0.4624
December	18.66	13.07	1.7276	3.3113	0.4758
Simple Average	\$17.44	\$11.83	\$1.7230	\$3.0426	\$0.4063

	<u>3.5% Price</u> <i>Per Cwt.</i>	<u>Skim Price</u> <i>Per Cwt.</i>	<u>Butterfat Price</u> <i>Per Pound</i>	<u>Protein Price</u> <i>Per Pound</i>	<u>Other Solids Price</u> <i>Per Pound</i>
2013					
January	\$18.14	\$12.93	\$1.6168	\$3.2862	\$0.4647
February	17.25	11.85	1.6619	2.9609	0.4534
March	16.93	11.21	1.7476	2.8204	0.4179
April	17.59	11.62	1.8227	3.0130	0.3863
May	18.52	12.71	1.7884	3.3597	0.3887
June	18.02	12.65	1.6599	3.3455	0.3859
July	17.38	12.32	1.5693	3.2257	0.3927
August	17.91	13.08	1.5104	3.4775	0.3901
September	18.14	13.29	1.5196	3.5419	0.3914
October	18.22	12.85	1.6638	3.4107	0.3852
November	18.83	13.59	1.6336	3.6316	0.3955
December	18.95	13.23	1.7672	3.5390	0.3826
Simple Average	\$17.99	\$12.61	\$1.6634	\$3.3010	\$0.4029

Table 7
Class IV Prices

	<u>3.5% Price</u> <i>Per Cwt.</i>	<u>Skim Price</u> <i>Per Cwt.</i>	<u>Butterfat Price</u> <i>Per Pound</i>	<u>Nonfat Solids Price</u> <i>Per Pound</i>
2012				
January	\$16.56	\$10.93	\$1.7178	\$1.2141
February	15.92	10.79	1.5739	1.1993
March	15.35	10.36	1.5297	1.1516
April	14.80	9.66	1.5645	1.0728
May	13.55	8.80	1.4462	0.9774
June	13.24	8.33	1.4866	0.9252
July	14.45	8.97	1.6556	0.9965
August	15.76	9.68	1.8339	1.0756
September	17.41	10.77	2.0047	1.1969
October	18.54	11.55	2.1136	1.2828
November	18.66	12.00	2.0218	1.3330
December	17.83	12.21	1.7276	1.3569
Simple Average	\$16.01	\$10.34	\$1.7230	\$1.1485

	<u>3.5% Price</u> <i>Per Cwt.</i>	<u>Skim Price</u> <i>Per Cwt.</i>	<u>Butterfat Price</u> <i>Per Pound</i>	<u>Nonfat Solids Price</u> <i>Per Pound</i>
2013				
January	\$17.63	\$12.41	\$1.6168	\$1.3784
February	17.75	12.37	1.6619	1.3742
March	17.75	12.06	1.7476	1.3395
April	18.10	12.15	1.8227	1.3498
May	18.89	13.09	1.7884	1.4549
June	18.88	13.54	1.6599	1.5048
July	18.90	13.89	1.5693	1.5438
August	19.07	14.28	1.5868	1.5104
September	19.43	14.62	1.5196	1.6243
October	20.17	14.87	1.6638	1.6521
November	20.52	15.34	1.6336	1.7042
December	21.54	15.91	1.7672	1.7680
Simple Average	\$19.05	\$13.71	\$1.6698	\$1.5170

Table 8
Market Statistics

	Pool Distributing Plants	Pool Supply Plants	Coop .9(c) Handlers	Number of Producers	Est. Avg. Daily Delivery Per Producer	Producer Milk	Butterfat Test	Protein Test	Other Solids Test	Weighted Average SCC
					<i>Pounds</i>	<i>Million Pounds</i>	<i>Percent</i>	<i>Percent</i>	<i>Percent</i>	<i>1,000</i>
2012										
January	20	50	13	13,670	6,782	2,875	3.84	3.13	5.76	212
February	19	50	12	13,615	6,862	2,710	3.82	3.12	5.76	214
March	19	50	12	13,646	6,943	2,938	3.77	3.07	5.76	216
April	18	50	12	13,627	7,069	2,890	3.75	3.07	5.78	213
May	19	50	13	13,729	7,154	3,045	3.70	3.04	5.76	212
June	20	51	12	12,744	6,753	2,582	3.63	3.00	5.76	221
July	20	53	12	11,551	6,239	2,235	3.58	2.94	5.74	246
August	20	51	12	11,196	6,513	2,262	3.63	3.01	5.74	248
September	20	51	12	10,911	6,327	2,072	3.74	3.09	5.73	227
October	21	51	12	11,083	5,897	2,027	3.89	3.17	5.73	209
November	21	51	12	11,721	6,441	2,265	3.91	3.18	5.72	203
December	21	50	12	12,439	7,211	2,782	3.89	3.15	5.74	201
Simple Average	20	51	12	12,494	6,683	2,557	3.76	3.08	5.75	219

	Pool Distributing Plants	Pool Supply Plants	Coop .9(c) Handlers	Number of Producers	Est. Avg. Daily Delivery Per Producer	Producer Milk	Butterfat Test	Protein Test	Other Solids Test	Weighted Average SCC
					<i>Pounds</i>	<i>Million Pounds</i>	<i>Percent</i>	<i>Percent</i>	<i>Percent</i>	<i>1,000</i>
2013										
January	21	51	12	12,935	7,550	3,030	3.89	3.14	5.74	210
February	19	51	12	12,803	7,528	2,699	3.88	3.14	5.75	214
March	18	49	12	12,679	7,655	3,010	3.87	3.14	5.74	212
April	18	49	12	12,662	7,619	2,895	3.84	3.12	5.74	213
May	18	50	12	11,978	7,666	2,847	3.77	3.09	5.76	216
June	17	48	12	12,455	7,619	2,847	3.71	3.04	5.76	231
July	17	48	12	12,466	7,487	2,892	3.66	2.98	5.75	254
August	17	50	12	12,438	7,546	2,912	3.70	3.01	5.76	241
September	17	50	12	12,391	7,391	2,747	3.73	3.06	5.73	239
October	17	50	12	12,255	7,446	2,828	3.86	3.16	5.71	214
November	17	50	13	12,288	7,440	2,743	3.93	3.21	5.70	204
December	17	51	12	12,253	7,547	2,866	3.92	3.21	5.70	209
Simple Average	18	50	12	12,467	7,541	2,860	3.81	3.11	5.74	221

Table 9
Producer Milk by Class

	Class I	Class II	Class III	Class IV	Total
	<i>Pounds</i>	<i>Pounds</i>	<i>Pounds</i>	<i>Pounds</i>	<i>Pounds</i>
2012					
January	333,568,087	86,142,856	2,357,628,568	97,321,620	2,874,661,131
February	308,346,459	62,297,726	2,259,058,935	79,838,672	2,709,541,792
March	323,367,885	60,166,000	2,471,303,390	83,391,763	2,938,229,038
April	307,653,658	65,521,210	2,426,813,306	90,322,708	2,890,310,882
May	319,221,311	182,257,292	2,473,179,607	70,762,071	3,045,420,281
June	293,569,555	177,950,273	2,038,261,668	72,332,490	2,582,113,986
July	296,128,692	178,039,741	1,680,342,133	80,506,952	2,235,017,518
August	327,895,179	191,545,511	1,671,844,781	70,458,237	2,261,743,708
September	312,067,970	174,501,222	1,494,796,149	91,033,514	2,072,398,855
October	339,291,678	182,409,740	1,416,928,536	88,589,945	2,027,219,899
November	335,555,216	154,375,659	1,670,551,767	104,781,135	2,265,263,777
December	321,428,540	148,187,096	2,170,318,398	142,050,025	2,781,984,059
Total	3,818,094,230	1,663,394,326	24,131,027,238	1,071,389,132	30,683,904,926

	Class I	Class II	Class III	Class IV	Total
	<i>Pounds</i>	<i>Pounds</i>	<i>Pounds</i>	<i>Pounds</i>	<i>Pounds</i>
2013					
January	334,149,907	166,600,436	2,397,986,855	131,180,421	3,029,917,619
February	296,039,443	57,779,914	2,315,529,134	29,598,082	2,698,946,573
March	312,648,591	55,476,430	2,614,729,461	26,781,801	3,009,636,283
April	313,588,768	49,488,543	2,512,728,589	18,817,960	2,894,623,860
May	312,358,837	185,394,906	2,330,941,446	17,954,451	2,846,649,640
June	269,101,979	50,697,548	2,494,602,821	32,281,219	2,846,683,567
July	290,730,552	54,268,256	2,532,128,906	15,114,667	2,892,242,381
August	307,805,268	52,954,129	2,536,207,419	14,612,193	2,911,579,009
September	297,832,295	54,329,021	2,375,412,206	19,881,235	2,747,454,757
October	320,457,204	53,449,001	2,441,119,303	13,455,284	2,828,480,792
November	314,588,669	48,696,959	2,359,070,895	20,559,727	2,742,916,250
December	316,586,989	55,775,181	2,476,685,911	16,907,711	2,865,955,792
Total	3,685,888,502	884,910,324	29,387,142,946	357,144,751	34,315,086,523

Table 10
Producer Milk Components

	<u>Protein</u>	<u>Other Solids</u>	<u>Butterfat</u>	<u>Total Producer Milk</u>	<u>Weighted Average SCC</u>
	<i>Pounds</i>	<i>Pounds</i>	<i>Pounds</i>	<i>Pounds</i>	<i>1,000</i>
2012					
January	89,978,298	165,546,187	110,358,176	2,874,661,131	212
February	84,548,423	156,040,161	103,598,302	2,709,541,792	214
March	90,322,855	169,327,676	110,893,300	2,938,229,038	216
April	88,824,127	167,070,597	108,447,256	2,890,310,882	213
May	92,681,046	175,528,431	112,565,640	3,045,420,281	212
June	77,562,853	148,686,727	93,782,267	2,582,113,986	221
July	65,731,705	128,384,666	80,112,755	2,235,017,518	246
August	68,084,675	129,908,438	82,012,038	2,261,743,708	248
September	64,010,331	118,727,534	77,553,980	2,072,398,855	227
October	64,280,406	116,093,113	78,778,016	2,027,219,899	209
November	72,025,397	129,497,990	88,521,319	2,265,263,777	203
December	87,665,283	159,680,456	108,343,269	2,781,984,059	201
Total	945,715,399	1,764,491,976	1,154,966,318	30,683,904,926	

	<u>Protein</u>	<u>Other Solids</u>	<u>Butterfat</u>	<u>Total Producer Milk</u>	<u>Weighted Average SCC</u>
	<i>Pounds</i>	<i>Pounds</i>	<i>Pounds</i>	<i>Pounds</i>	<i>1,000</i>
2013					
January	95,251,996	173,975,423	117,818,232	3,029,917,619	210
February	84,699,007	155,137,995	104,715,890	2,698,946,573	214
March	94,611,975	172,764,043	116,393,185	3,009,636,283	212
April	90,386,220	166,160,726	111,065,710	2,894,623,860	213
May	87,899,970	163,855,473	107,327,426	2,846,649,640	216
June	86,605,450	163,996,152	105,501,066	2,846,683,567	231
July	86,293,251	166,347,084	105,950,454	2,892,242,381	254
August	87,671,955	167,695,335	107,634,359	2,911,579,009	241
September	84,029,943	157,502,795	102,398,916	2,747,454,757	239
October	89,402,500	161,616,092	109,179,351	2,828,480,792	214
November	88,033,136	156,356,687	107,704,140	2,742,916,250	204
December	91,887,703	163,453,498	112,348,468	2,865,955,792	209
Total	1,066,773,106	1,968,861,303	1,308,037,197	34,315,086,523	

Table 11
Utilization and Classification of Milk

	2012		2013	
	Product Pounds	Butterfat Pounds	Product Pounds	Butterfat Pounds
Class I Utilization:				
Packaged Disposition				
Milk	484,303,757	15,918,832	491,173,969	16,123,189
Flavored Milk	29,191,681	933,254	27,912,490	887,977
Reduced Fat Milk	1,360,461,416	26,316,914	1,334,928,508	25,786,204
Lowfat Milk	681,411,162	6,472,762	663,499,946	6,254,939
Fat Free Milk	880,173,460	815,278	802,198,794	740,978
Flavored Reduced & Fat Free Milk	355,752,658	2,862,648	342,756,908	2,787,313
Buttermilk	32,616,077	437,652	34,313,911	499,281
Total Packaged Disposition	3,823,910,211	53,757,340	3,696,788,978	53,079,926
Total Ending Inventory	256,783,188	3,475,337	252,902,891	3,546,300
Bulk to Nonpool Plants	18,485,956	380,624	21,028,608	452,141
Shrinkage	16,896,090	1,109,673	14,645,155	1,122,775
Total Class I Utilization	4,116,075,445	58,722,974	3,985,365,632	58,201,142
Other Order Plants	(35,301,849)	(569,169)	(36,374,188)	(598,295)
Beginning Inventory	(258,326,526)	(3,497,121)	(258,311,935)	(3,547,205)
Reused Products	0	0	0	0
Other Source Milk	--	(7,200)	(3,462,631)	(3,688)
Overage	--	0	0	0
Interhandler Adjustment	(4,352,840)	(2,841)	(1,328,376)	(9,528)
Class I Producer Milk	3,818,094,230	54,646,643	3,685,888,502	54,042,426
Class II Utilization:				
Total Class II Utilization	1,764,212,068	120,047,451	982,180,577	97,434,724
Other Order Plants	--	--	0	0
Beginning Inventory	(17,759,926)	(1,035,616)	(15,812,089)	(935,223)
Reused Products	(82,782,079)	(57,947)	(78,460,845)	(164,910)
Other Source Milk	--	(1,283,712)	(2,997,319)	(2,327,954)
Overage	(275,737)	(39,371)	0	\$ -
Class II Producer Milk	1,663,394,326	117,630,805	884,910,324	94,006,637
Class III Utilization:				
Total Class III Utilization	24,192,988,255	857,765,551	29,655,677,468	1,060,051,409
Other Order Plants	(24,684,444)	(234,084)	(83,196,469)	(744,322)
Beginning Inventory	(25,856,464)	(534,754)	(79,776,528)	(1,030,822)
Reused Products	0	--	0	0
Other Source Milk	(10,243,381)	(395,146)	(104,880,377)	(306,194)
Overage	(1,176,728)	(87,594)	(681,148)	(100,698)
Class III Producer Milk	24,131,027,238	856,513,973	29,387,142,946	1,057,869,373
Class IV Utilization:				
Total Class IV Utilization	2,254,334,914	171,030,281	1,274,496,732	146,423,036
Other Order Plants	(45,811,415)	(2,354,333)	(68,863,734)	(5,063,159)
Beginning Inventory	(216,342,958)	(10,827,453)	(140,488,168)	(9,573,197)
Reused Products	0	--	0	0
Other Source Milk	(919,681,452)	(31,596,052)	(707,776,139)	(29,603,804)
Overage	(1,109,957)	(77,546)	(223,940)	(64,115)
Class IV Producer Milk	1,071,389,132	126,174,897	357,144,751	102,118,761
Total Producer Milk - All Classes	30,683,904,926	1,154,966,318	34,315,086,523	1,308,037,197

-- Restricted information.

Table 12
Pounds of Producer Milk and Number of Producers, by State, 2012

Pounds of Producer Milk

	Idaho	Illinois	Indiana ^{1/}	Iowa	Kansas	Michigan	Minnesota	Missouri	Nebraska	North Dakota	Ohio	Oklahoma	South Dakota	Wisconsin ^{2/}	Total
January	189,363	44,788,427	5,628,134	36,950,140		9,041,535	696,408,728	1,042,438		19,835,368			103,849,622	1,956,299,900	2,874,033,655
February	701,976	38,462,508	R	31,241,852		7,162,434	657,047,456	996,949	R	19,079,020			98,395,466	1,856,474,336	2,709,551,997
March	97,246	43,308,895	4,827,660	31,413,144		10,553,867	716,536,986	1,333,975		20,801,593	R		107,156,640	2,000,517,392	2,937,146,788
April		43,296,530	7,181,113	38,944,759	R	10,875,722	697,581,640	1,483,871		20,525,450	R		104,863,945	1,965,081,606	2,889,834,636
May	881,270	46,373,642	6,223,550	65,746,902	R	7,780,931	717,260,384	1,346,049	R	21,280,255	245,470		105,445,676	2,072,319,989	3,044,906,118
June	849,816	44,489,236	4,871,176	74,604,088	R	10,431,633	503,738,947	1,104,004	R	10,675,339			42,742,924	1,888,195,876	2,581,703,039
July	1,365,379	43,840,841	4,919,722	75,688,272	R	5,962,762	436,594,323	1,117,318	R	12,924,125		R	45,235,587	1,606,329,349	2,233,987,678
August	1,664,529	45,795,395	R	76,813,891	R	5,270,935	442,487,273	R	R	13,427,167			49,079,029	1,626,071,840	2,260,610,059
September	2,097,746	40,757,461	R	71,383,355	R	3,439,204	430,777,801	162,738	R	10,777,478		R	35,180,200	1,476,404,070	2,070,980,053
October	1,541,133	39,250,165	R	72,549,361	R	4,132,111	421,674,925	229,942	R	10,877,987		R	35,058,491	1,440,626,363	2,025,940,478
November	R	42,065,541	R	85,285,788	R	10,365,771	490,433,314	943,891	R	13,777,874		R	44,381,153	1,577,734,145	2,264,987,477
December	R	44,589,799	4,729,042	90,778,092	R	7,996,044	573,421,470	1,096,144	R	12,625,813		R	79,460,070	1,966,093,571	2,780,790,045
Total	9,388,458	517,608,440	38,380,397	751,409,644	R	93,012,949	6,783,962,647	10,859,319		186,607,459	245,470	R	850,848,803	21,432,148,437	30,674,472,023
% of Total	0.0%	1.7%	0.1%	2.4%		0.3%	22.1%	0.0%		0.6%	0.0%		2.8%	69.9%	100.0%

Number of Producers

	Idaho	Illinois	Indiana ^{1/}	Iowa	Kansas	Michigan	Minnesota	Missouri	Nebraska	North Dakota	Ohio	Oklahoma	South Dakota	Wisconsin ^{2/}	Total
January	12	254	26	177	R	47	3,530	17		80			139	9,388	13,670
February		259	R	172	R	33	3,525	18	R	80			136	9,380	13,615
March	12	258	34	161	R	38	3,528	20		81			136	9,378	13,646
April		264	76	167	R	41	3,528	21		80	R		135	9,315	13,627
May	11	265	53	191	R	35	3,537	18	R	78	4		135	9,402	13,729
June	11	269	17	280	R	40	3,003	19	R	21			71	9,013	12,744
July	13	267	19	337	R	23	2,699	29	R	35		R	52	8,077	11,551
August	14	254	R	302	R	8	2,603	R	R	36			53	7,926	11,196
September	14	245	R	307	R	7	2,593	12	R	31		R	28	7,674	10,911
October	15	242	R	288	R	10	2,562	12	R	29		R	24	7,901	11,083
November	R	254	R	316	R	37	2,791	25	R	46		R	63	8,189	11,721
December	R	247	8	235	R	36	3,056	26	R	44		R	78	8,709	12,439
Total	114	3,078	233	2,933		355	36,955	217		641	4		1,050	104,352	149,932
% of Total	0.1%	2.1%	0.2%	2.0%		0.2%	24.6%	0.1%		0.4%	0.0%		0.7%	69.6%	100.0%

R = Restricted.

^{1/} Indiana, Kansas, Nebraska, Ohio, and Oklahoma restricted data included with Wisconsin data.

^{2/} Includes Indiana, Kansas, Nebraska, Ohio, and Oklahoma restricted data.

Figure 2
Upper Midwest Marketing Area and
December 2012 Procurement Area

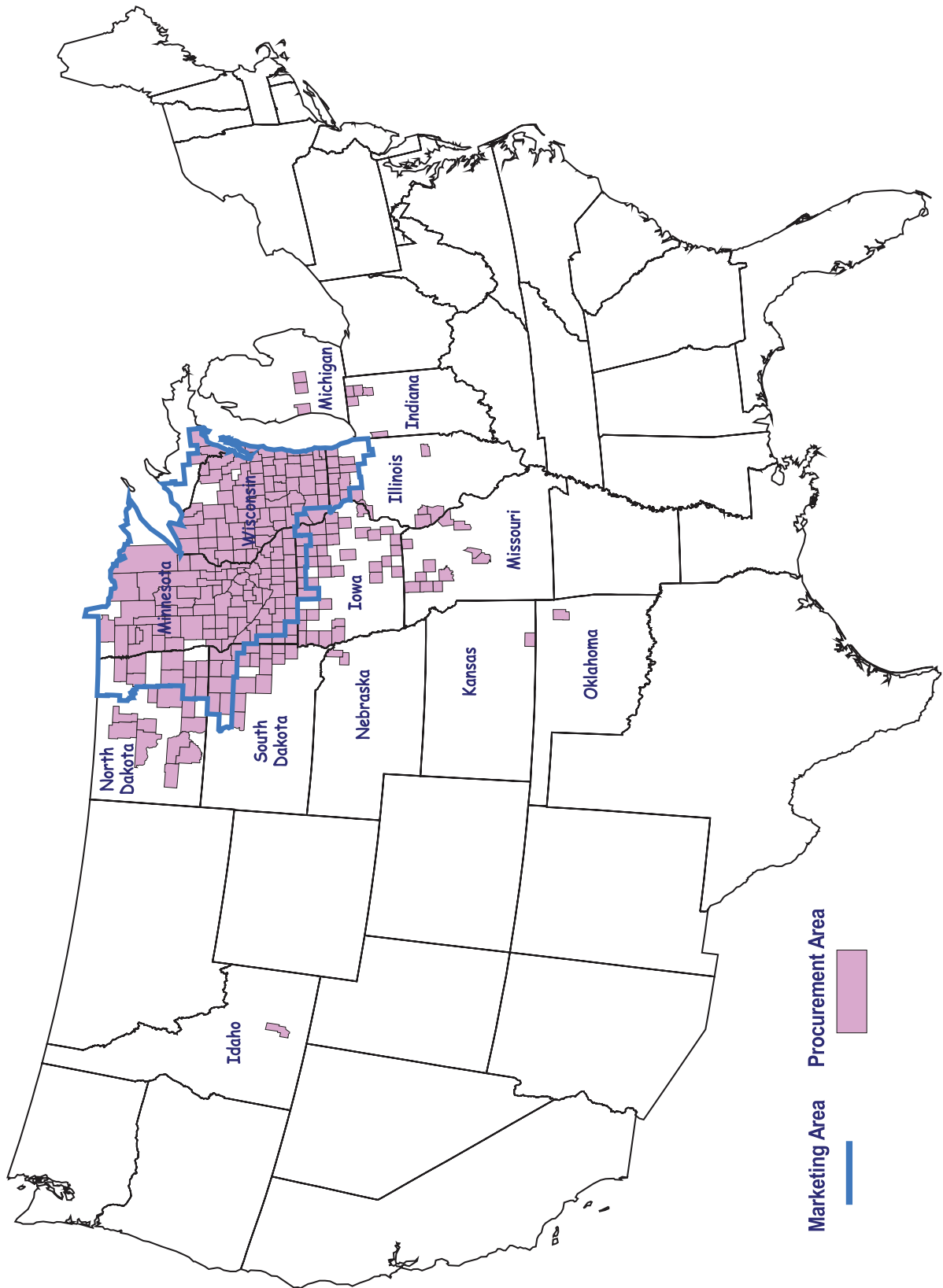

Table 13
Producers and Producer Milk by State and County ^{1/}
December 2012

State	County	State Code	County Code	Number of Producers	Producer Milk Pounds
<i>Idaho</i>	Minidoka	16	067	R	R
	Idaho Total	16		R ^{2/}	R ^{2/}
<i>Illinois</i>	Adams	17	001	R	R
	Boone	17	007	26	3,532,818
	Brown	17	009	R	R
	Carroll	17	015	10	3,344,179
	De Kalb	17	037	9	2,061,811
	Douglas	17	041	R	R
	Jo Daviess	17	085	38	7,774,464
	Kane	17	089	8	1,064,800
	Lake	17	097	R	R
	McHenry	17	111	28	4,469,901
	Ogle	17	141	8	1,608,410
	Pike	17	149	R	R
	Rock Island	17	161	3	638,878
	Stephenson	17	177	81	15,374,903
	Whiteside	17	195	8	411,049
	Winnebago	17	201	20	2,405,162
	Restricted			8	1,903,424
	Illinois Total	17		247	# 44,589,799
<i>Indiana</i>	Elkhart	18	039	R	R
	Lagrange	18	087	3	10,267
	Newton	18	111	R	R
	Noble	18	113	R	R
	Whitley	18	183	R	R
	Restricted	18		5	4,718,775
	Indiana Total	18		8	4,729,042
<i>Iowa</i>	Allamakee	19	005	16	2,917,602
	Bremer	19	017	8	1,391,175
	Buchanan	19	019	11	179,554
	Butler	19	023	3	587,705
	Chickasaw	19	037	13	2,906,147
	Clay	19	041	R	R
	Clayton	19	043	9	1,054,664
	Davis	19	051	16	611,297

Table 13 (continued)

State	County	State Code	County Code	Number of Producers	Producer Milk Pounds
<i>Iowa (continued)</i>	Delaware	19	055	R	R
	Dickinson	19	059	R	R
	Dubuque	19	061	13	2,133,539
	Fayette	19	065	17	2,412,185
	Floyd	19	067	9	762,264
	Franklin	19	069	R	R
	Hancock	19	081	R	R
	Hardin	19	083	3	166,544
	Henry	19	087	R	R
	Howard	19	089	23	3,663,836
	Ida	19	093	R	R
	Johnson	19	103	R	R
	Jones	19	105	R	R
	Kossuth	19	109	R	R
	Lyon	19	119	R	R
	Marion	19	125	R	R
	Mitchell	19	131	11	1,697,319
	Monroe	19	135	R	R
	Osceola	19	143	R	R
	Plymouth	19	149	R	R
	Pocahontas	19	151	R	R
	Scott	19	163	R	R
	Sioux	19	167	3	25,310,910
	Tama	19	171	R	R
	Van Buren	19	177	R	R
	Warren	19	181	R	R
	Washington	19	183	4	306,228
	Wayne	19	185	3	142,279
	Winnebago	19	189	R	R
	Winneshiek	19	191	45	13,881,520
	Woodbury	19	193	R	R
	Worth	19	195	R	R
	Restricted			28	30,653,324
	Iowa Total	19		235	90,778,092
<i>Kansas</i>	Chautauqua	20	019	R	R
Kansas Total		20		R ^{2/}	R ^{2/}
<i>Michigan</i>	Clinton	26	037	R	R
	Delta	26	041	3	359,797
	Dickinson	26	043	R	R
	Ionia	26	067	R	R
	Menominee	26	109	27	6,370,148
	Ottawa	26	139	R	R

Table 13 (continued)

State	County	State Code	County Code	Number of Producers	Producer Milk Pounds
<i>Michigan (continued)</i>	Restricted			6	1,266,099
Michigan Total		26		36	7,996,044
<i>Minnesota</i>	Aitkin	27	001	7	303,303
	Anoka	27	003	R	R
	Becker	27	005	53	6,888,770
	Beltrami	27	007	6	640,637
	Benton	27	009	94	12,348,372
	Big Stone	27	011	R	R
	Blue Earth	27	013	5	266,441
	Brown	27	015	51	9,736,569
	Carlton	27	017	18	1,292,718
	Carver	27	019	72	11,977,971
	Cass	27	021	9	431,573
	Chippewa	27	023	3	280,905
	Chisago	27	025	20	2,290,647
	Clay	27	027	8	1,431,179
	Clearwater	27	029	8	414,040
	Cottonwood	27	033	6	1,143,559
	Crow Wing	27	035	11	739,675
	Dakota	27	037	24	6,025,381
	Dodge	27	039	26	11,076,231
	Douglas	27	041	51	3,157,133
	Faribault	27	043	10	3,607,619
	Fillmore	27	045	62	19,264,317
	Freeborn	27	047	8	1,242,484
	Goodhue	27	049	120	27,314,443
	Grant	27	051	R	R
	Hennepin	27	053	14	1,726,448
	Houston	27	055	46	10,448,830
	Hubbard	27	057	7	655,755
	Isanti	27	059	5	2,274,998
	Itasca	27	061	R	R
	Jackson	27	063	R	R
	Kanabec	27	065	18	1,898,694
	Kandiyohi	27	067	54	12,342,864
	Koochiching	27	071	3	410,290
	Lac qui Parle	27	073	6	1,249,705
	Le Sueur	27	079	19	5,784,309
	Lincoln	27	081	12	1,869,383
	Lyon	27	083	9	1,235,626
	McLeod	27	085	61	9,370,905
	Mahnomen	27	087	5	3,480,426
	Marshall	27	089	5	221,793

Table 13 (continued)

State	County	State Code	County Code	Number of Producers	Producer Milk Pounds
<i>Minnesota (continued)</i>	Martin	27	091	3	520,723
	Meeker	27	093	50	10,238,407
	Mille Lacs	27	095	31	2,681,058
	Morrison	27	097	206	20,332,530
	Mower	27	099	27	6,104,699
	Murray	27	101	6	1,408,799
	Nicollet	27	103	29	6,474,944
	Nobles	27	105	R	R
	Norman	27	107	3	118,940
	Olmsted	27	109	61	12,802,096
	Otter Tail	27	111	129	15,097,996
	Pennington	27	113	3	145,173
	Pine	27	115	34	5,292,674
	Pipestone	27	117	10	7,462,497
	Polk	27	119	14	1,326,177
	Pope	27	121	36	4,204,624
	Ramsey	27	123	R	R
	Red Lake	27	125	5	1,843,560
	Redwood	27	127	11	1,799,700
	Renville	27	129	22	5,214,514
	Rice	27	131	58	9,733,235
	Rock	27	133	3	5,928,541
	Roseau	27	135	12	1,021,000
	St. Louis	27	137	9	1,550,583
	Scott	27	139	44	8,276,604
	Sherburne	27	141	14	2,737,825
	Sibley	27	143	44	9,129,469
	Stearns	27	145	606	86,486,996
	Steele	27	147	33	4,047,377
	Stevens	27	149	8	35,794,197
	Swift	27	151	16	13,770,472
	Todd	27	153	155	12,031,746
	Traverse	27	155	R	R
	Wabasha	27	157	136	34,193,240
	Wadena	27	159	42	3,347,219
	Waseca	27	161	19	3,449,183
	Washington	27	163	11	885,356
Watonwan	27	165	4	897,371	
Winona	27	169	126	40,929,291	
Wright	27	171	77	14,581,814	
Yellow Medicine	27	173	12	2,772,557	
Restricted				11	3,944,290
Minnesota Total		27		3,056	573,421,470

Table 13 (continued)

State	County	State Code	County Code	Number of Producers	Producer Milk Pounds
<i>Missouri</i>	Caldwell	29	025	R	R
	Carroll	29	033	R	R
	Daviess	29	061	10	422,775
	Grundy	29	079	R	R
	Harrison	29	081	R	R
	Linn	29	115	R	R
	Moniteau	29	135	R	R
	Montgomery	29	139	R	R
	Morgan	29	141	3	34,070
	Pike	29	163	R	R
	Scotland	29	199	R	R
	Restricted			13	639,299
	Missouri Total		29		26
<i>Nebraska</i>	Dixon	31	051	R	R
	Wayne	31	179	R	R
Nebraska Total		31		R ^{2/}	R ^{2/}
<i>North Dakota</i>	Barnes	38	003	5	403,785
	Cass	38	017	R	R
	Dickey	38	021	R	R
	Emmons	38	029	R	R
	Foster	38	031	R	R
	Grand Forks	38	035	R	R
	Grant	38	037	R	R
	La Moure	38	045	3	268,847
	Logan	38	047	R	R
	McHenry	38	049	R	R
	McLean	38	055	R	R
	Morton	38	059	5	362,217
	Nelson	38	063	R	R
	Pierce	38	069	3	156,723
	Ransom	38	073	R	R
	Sargent	38	081	R	R
	Sheridan	38	083	R	R
	Stark	38	089	R	R
	Stutsman	38	093	6	2,038,132
	Walsh	38	099	R	R
Restricted			22	9,396,109	
North Dakota Total		38		44	12,625,813
<i>Oklahoma</i>	Mayes	40	97	R	R
Oklahoma Total		40		R ^{2/}	R ^{2/}

Table 13 (continued)

State	County	State Code	County Code	Number of Producers	Producer Milk Pounds
South Dakota	Beadle	46	005	3	294,658
	Brookings	46	011	11	12,907,517
	Brown	46	013	5	368,350
	Codington	46	029	3	333,956
	Day	46	037	5	244,388
	Deuel	46	039	9	8,614,482
	Edmunds	46	045	4	1,113,766
	Faulk	46	049	4	818,618
	Grant	46	051	8	11,753,769
	Hamlin	46	057	6	2,342,893
	Kingsbury	46	077	R	R
	Lake	46	079	R	R
	McPherson	46	089	R	R
	Marshall	46	091	R	R
	Minnehaha	46	099	5	9,439,297
	Moody	46	101	4	3,222,270
	Potter	46	107	R	R
	Roberts	46	109	R	R
	Spink	46	115	R	R
	Restricted			11	28,006,106
South Dakota Total		46		78	79,460,070
Wisconsin	Adams	55	001	15	12,330,378
	Ashland	55	003	16	5,588,199
	Barron	55	005	180	19,559,407
	Bayfield	55	007	21	2,385,560
	Brown	55	009	161	88,634,150
	Buffalo	55	011	125	28,253,088
	Burnett	55	013	10	3,606,364
	Calumet	55	015	145	61,260,747
	Chippewa	55	017	316	43,088,992
	Clark	55	019	716	92,503,910
	Columbia	55	021	97	30,542,265
	Crawford	55	023	56	5,446,714
	Dane	55	025	281	99,430,067
	Dodge	55	027	284	66,084,339
	Door	55	029	48	9,408,238
	Douglas	55	031	9	357,921
	Dunn	55	033	161	27,531,423
	Eau Claire	55	035	79	10,232,660
	Florence	55	037	4	2,469,634
	Fond du Lac	55	039	263	88,237,961
Forest	55	041	R	R	

Table 13 (continued)

State	County	State Code	County Code	Number of Producers	Producer Milk Pounds
<i>Wisconsin (continued)</i>	Grant	55	043	201	32,865,337
	Green	55	045	157	31,851,609
	Green Lake	55	047	44	11,753,295
	Iowa	55	049	149	27,635,751
	Iron	55	051	3	134,297
	Jackson	55	053	103	19,226,151
	Jefferson	55	055	108	23,623,526
	Juneau	55	057	71	17,871,229
	Kenosha	55	059	26	5,532,179
	Kewaunee	55	061	150	71,913,929
	La Crosse	55	063	77	10,808,218
	Lafayette	55	065	158	30,820,523
	Langlade	55	067	50	12,177,423
	Lincoln	55	069	43	7,352,297
	Manitowoc	55	071	234	95,866,675
	Marathon	55	073	558	87,645,979
	Marinette	55	075	61	18,025,149
	Marquette	55	077	38	10,459,771
	Milwaukee	55	079	3	296,643
	Monroe	55	081	190	33,632,700
	Oconto	55	083	123	35,178,489
	Outagamie	55	087	205	68,337,767
	Ozaukee	55	089	61	17,144,516
	Pepin	55	091	66	13,704,136
	Pierce	55	093	149	23,863,061
	Polk	55	095	83	17,344,123
	Portage	55	097	114	19,258,935
	Price	55	099	42	6,635,235
	Racine	55	101	32	6,241,760
	Richland	55	103	91	20,334,355
	Rock	55	105	85	33,282,998
	Rusk	55	107	134	12,111,423
	St. Croix	55	109	149	36,803,586
	Sauk	55	111	183	40,496,103
	Sawyer	55	113	16	3,860,673
	Shawano	55	115	295	59,746,002
	Sheboygan	55	117	153	50,810,169
	Taylor	55	119	197	22,550,314
	Trempealeau	55	121	164	31,470,675
	Vernon	55	123	211	28,424,036
	Walworth	55	127	86	28,810,573
	Washburn	55	129	19	4,782,284
	Washington	55	131	105	26,173,184
	Waukesha	55	133	31	4,119,933

Table 13 (continued)

State	County	State Code	County Code	Number of Producers	Producer Milk Pounds
<i>Wisconsin (continued)</i>	Waupaca	55	135	171	39,719,912
	Waushara	55	137	43	8,788,656
	Winnebago	55	139	83	22,949,415
	Wood	55	141	200	26,677,856
	Restricted			7 ^{3/}	10,028,704 ^{3/}
Wisconsin Total		55		8,709	1,966,093,571
Grand Total				12,439	2,780,790,045

R = Restricted.

^{1/} Revised from previously published data.

^{2/} Idaho, Kansas, Nebraska, and Oklahoma restricted data are included with Wisconsin restricted data.

^{3/} Includes Idaho, Kansas, Nebraska, Oklahoma, and Wisconsin restricted data.

Table 14
Pounds of Producer Milk and Number of Producers, by State, 2013

Pounds of Producer Milk

	Idaho	Illinois	Indiana ^{1/}	Iowa	Michigan	Minnesota	Missouri	Nebraska ^{1/}	New Mexico ^{1/}	North Dakota	Ohio ^{1/}	Oklahoma ^{1/}	South Dakota	Texas ^{1/}	Wisconsin ^{2/}	Total
January	R	48,174,934	R	94,003,878	8,128,284	638,482,114	1,039,987	R	13,283,241	R	R	R	101,506,288	R	2,122,866,429	3,027,305,135
February	R	41,047,488	R	62,382,404	10,114,764	637,975,046	879,960	R	19,161,432	R	R	R	97,079,385	R	1,830,014,687	2,698,665,176
March	R	44,266,045	R	73,987,824	14,668,981	723,247,750	1,011,458	R	20,717,882	R	R	R	107,588,265	R	2,022,771,780	3,008,639,985
April	1,956,674	42,723,642	R	76,778,999	14,342,853	688,268,424	1,082,634	R	20,730,552	R	R	R	104,332,860	R	1,943,800,481	2,894,017,119
May	R	46,123,732	6,795,551	94,994,197	23,199,514	645,977,670	1,387,893	R	12,233,940	R	R	R	85,042,367	R	1,927,866,759	2,843,622,223
June	R	36,808,284	4,831,655	75,279,498	10,515,561	661,117,164	1,032,792	R	21,518,000	R	R	R	102,706,264	R	1,931,056,109	2,844,865,327
July	R	36,120,798	5,660,991	77,290,092	8,298,763	688,134,545	884,069	R	21,593,871	R	R	R	108,213,363	R	1,987,264,117	2,893,460,609
August	3,290,087	37,470,020	7,661,153	67,954,135	18,993,501	688,416,175	726,115	R	20,424,508	R	R	R	113,465,439	R	1,971,299,817	2,909,700,950
September	3,277,904	34,296,534	5,964,171	61,968,913	13,060,361	640,925,544	664,410	R	18,618,487	R	R	R	114,751,476	R	1,852,767,862	2,746,285,652
October	3,919,950	35,276,011	R	70,687,954	6,759,519	662,994,738	684,473	R	19,072,943	R	R	R	120,076,551	R	1,909,673,755	2,828,717,894
November	4,011,261	34,838,653	4,254,701	72,674,091	9,881,806	639,278,113	406,802	R	18,391,600	R	R	R	110,777,676	R	1,848,524,974	2,742,839,677
December	4,144,623	37,413,047	5,289,457	77,260,172	12,223,441	685,476,722	R	R	19,596,457	R	R	R	111,206,067	R	1,914,058,521	2,866,648,507
Total	20,600,499	474,561,188	40,437,679	905,242,157	149,987,348	7,959,894,005	9,790,573	R	225,742,913	R	R	R	1,276,726,601	R	102,675	149,603
% of Total	0.1%	1.4%	0.1%	2.6%	0.4%	23.2%	0.0%		0.7%				3.7%		67.8%	100.0%

Number of Producers

	Idaho	Illinois	Indiana ^{1/}	Iowa	Michigan	Minnesota	Missouri	Nebraska Mexico ^{1/}	North Dakota	Ohio	Oklahoma ^{1/}	South Dakota	Texas ^{1/}	Wisconsin ^{2/}	Total
January	R	256	R	250	34	3,274	22	R	44	R	R	92	R	8,963	12,935
February	R	250	R	238	45	3,331	23	R	71	R	R	110	R	8,735	12,803
March	R	242	R	230	47	3,294	23	R	70	R	R	101	R	8,672	12,679
April	3	241	R	221	48	3,279	24	R	67	R	R	111	R	8,668	12,662
May	R	255	60	216	25	2,896	24	R	25	R	R	70	R	8,372	11,978
June	R	233	28	222	52	3,218	24	R	67	R	R	80	R	8,531	12,455
July	R	233	32	215	52	3,198	23	R	67	R	R	92	R	8,554	12,466
August	16	226	89	211	59	3,190	21	R	66	R	R	85	R	8,475	12,438
September	14	221	115	207	52	3,185	21	R	66	R	R	105	R	8,405	12,391
October	14	211	R	192	39	3,157	20	R	65	R	R	106	R	8,451	12,255
November	11	223	25	203	64	3,144	17	R	62	R	R	106	R	8,433	12,288
December	4	222	28	209	69	3,134	R	R	65	R	R	106	R	8,416	12,253
Total	62	2,813	377	2,614	621	38,300	242	R	735	0	R	1,164	R	102,675	149,603
% of Total	0.0%	1.9%	0.3%	1.7%	0.4%	25.6%	0.2%		0.5%	0.0%	0.0%	0.8%		66.6%	100.0%

R = Restricted.

^{1/} Indiana, Kansas, Nebraska, New Mexico, Ohio, Oklahoma, Pennsylvania, and Texas restricted data are included with Wisconsin data.

^{2/} Includes Indiana, Kansas, Nebraska, New Mexico, Ohio, Oklahoma, Pennsylvania, and Texas restricted data.

Figure 3
Upper Midwest Marketing Area and
December 2013 Procurement Area

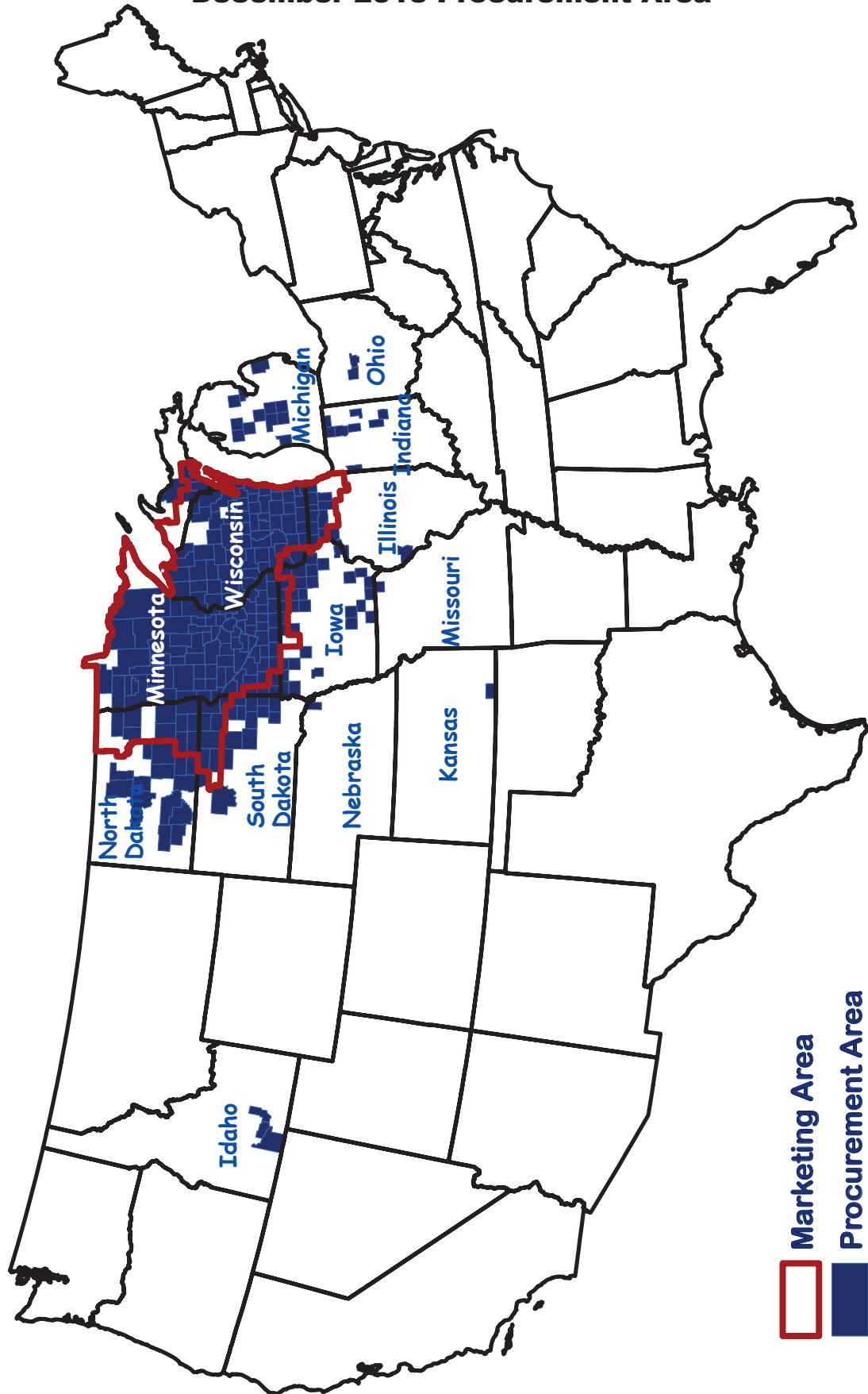

Table 15
Producers and Producer Milk by State and County ^{1/}
December 2013

State	County	State Code	County Code	Number of Producers	Producer Milk Pounds
Idaho	Jerome	16	53	R	R
	Minidoka	16	67	R	R
	Twin Falls	16	83	R	R
	Restricted			4	4,144,623
Idaho Total			4	4,144,623	
Illinois	Boone	17	7	24	3,319,265
	Carroll	17	15	11	3,397,544
	De Kalb	17	37	9	1,985,488
	Jo Daviess	17	85	35	5,563,027
	Kane	17	89	6	672,187
	Lake	17	97	R	R
	McHenry	17	111	27	3,729,442
	Ogle	17	141	5	1,446,011
	Pike	17	149	R	R
	Rock Island	17	161	3	754,825
	Stephenson	17	177	76 ^{2/}	14,037,003 ^{2/}
	Whiteside	17	195	8	443,495
	Winnebago	17	201	18	2,064,760
	Illinois Total			222	37,413,047
Indiana	Elkhart	18	39	5	27,420
	Henry	18	65	R	R
	Kosciusko	18	85	R	R
	Lagrange	18	87	17	45,803
	Madison	18	95	R	R
	Newton	18	111	R	R
	Wabash	18	169	R	R
	Wells	18	179	R	R
	Restricted			6	5,196,234
Indiana Total			28	5,269,457	
Iowa	Allamakee	19	5	16	6,358,949
	Bremer	19	17	4	289,674
	Buchanan	19	19	14	245,955
	Butler	19	23	R	R
	Chickasaw	19	37	12	2,802,351
	Clay	19	41	R	R
	Clayton	19	43	8	909,559
	Davis	19	51	8	218,546
	Delaware	19	55	R	R
	Dickinson	19	59	R	R

Table 15 (continued)

State	County	State Code	County Code	Number of Producers	Producer Milk Pounds
Iowa (continued)	Dubuque	19	61	14	563,912
	Fayette	19	65	14	2,097,186
	Floyd	19	67	6	136,304
	Hancock	19	81	R	R
	Henry	19	87	R	R
	Howard	19	89	29	5,329,035
	Ida	19	93	R	R
	Jones	19	105	R	R
	Lyon	19	119	R	R
	Marion	19	125	R	R
	Mitchell	19	131	15	2,357,221
	Monroe	19	135	R	R
	Osceola	19	143	R	R
	Pocahontas	19	151	R	R
	Scott	19	163	R	R
	Sioux	19	167	7	30,545,809
	Van Buren	19	177	R	R
	Warren	19	181	R	R
	Washington	19	183	R	R
	Wayne	19	185	3	171,190
Winnebago	19	189	R	R	
Winneshiek	19	191	38	12,188,395	
Worth	19	195	R	R	
Restricted			21	13,046,086	
Iowa Total			209	77,260,172	
Michigan	Arenac	26	11	R	R
	Clinton	26	37	R	R
	Delta	26	41	3	315,137
	Dickinson	26	43	3	875,241
	Gratiot	26	57	4	3,180,214
	Ionia	26	67	R	R
	Isabella	26	73	R	R
	Marquette	26	103	R	R
	Menominee	26	109	27	3,505,321
	Missaukee	26	113	7	249,473
	Montcalm	26	117	4	136,049
	Ogemaw	26	129	4	96,117
	Osceola	26	133	R	R
	Ottawa	26	139	5	1,553,507
	Sanilac	26	151	R	R
	Wexford	26	165	R	R
Restricted			12	2,312,382	
Michigan Total			69	12,223,441	
Minnesota	Aitkin	27	1	6	181,574
	Anoka	27	3	R	R
	Becker	27	5	57	8,704,411
	Beltrami	27	7	7	1,127,277

Table 15 (continued)

State	County	State Code	County Code	Number of Producers	Producer Milk Pounds
Minnesota (continued)	Benton	27	9	95	16,398,378
	Big Stone	27	11	R	R
	Blue Earth	27	13	4	271,597
	Brown	27	15	28	5,479,941
	Carlton	27	17	17	1,123,831
	Carver	27	19	75	11,853,828
	Cass	27	21	12	749,779
	Chippewa	27	23	4	570,888
	Chisago	27	25	19	2,294,150
	Clay	27	27	8	1,476,874
	Clearwater	27	29	5	254,413
	Cottonwood	27	33	3	506,733
	Crow Wing	27	35	11	1,790,543
	Dakota	27	37	20	3,897,557
	Dodge	27	39	26	10,702,790
	Douglas	27	41	72	5,813,724
	Faribault	27	43	9	1,146,558
	Fillmore	27	45	75	25,573,638
	Freeborn	27	47	10	1,443,754
	Goodhue	27	49	120	33,662,990
	Grant	27	51	3	3,413,077
	Hennepin	27	53	12	1,335,265
	Houston	27	55	38	7,774,032
	Hubbard	27	57	7	629,612
	Isanti	27	59	5	2,301,673
	Itasca	27	61	R	R
	Jackson	27	63	R	R
	Kanabec	27	65	15	1,798,308
	Kandiyohi	27	67	52	12,321,624
	Koochiching	27	71	3	340,461
	Lac qui Parle	27	73	6	1,244,945
	Le Sueur	27	79	20	8,535,220
	Lincoln	27	81	11	1,571,423
	Lyon	27	83	8	1,145,526
	McLeod	27	85	56	7,351,497
	Mahnomen	27	87	8	4,651,235
	Marshall	27	89	5	251,900
	Martin	27	91	3	542,372
	Meeker	27	93	53	17,078,130
Mille Lacs	27	95	31	2,598,585	
Morrison	27	97	235	42,817,300	
Mower	27	99	27	6,659,831	
Murray	27	101	6	1,383,639	
Nicollet	27	103	22	14,009,890	
Nobles	27	105	R	R	
Norman	27	107	6	3,579,439	
Olmsted	27	109	56	16,932,450	
Otter Tail	27	111	166	22,065,196	
Pennington	27	113	3	139,739	
Pine	27	115	41	5,972,571	

Table 15 (continued)

State	County	State Code	County Code	Number of Producers	Producer Milk Pounds
Minnesota (continued)	Pipestone	27	117	9	7,763,138
	Polk	27	119	19	1,427,840
	Pope	27	121	39	6,984,859
	Ramsey	27	123	R	R
	Red Lake	27	125	5	1,727,360
	Redwood	27	127	9	1,970,958
	Renville	27	129	19	5,079,375
	Rice	27	131	54	9,330,084
	Rock	27	133	3	6,328,131
	Roseau	27	135	11	749,162
	St. Louis	27	137	10	1,559,581
	Scott	27	139	29	5,299,378
	Sherburne	27	141	11	2,462,368
	Sibley	27	143	41	9,364,474
	Stearns	27	145	610	108,420,156
	Steele	27	147	37	4,504,305
	Stevens	27	149	10	39,224,100
	Swift	27	151	17	14,466,745
	Todd	27	153	181	21,143,247
	Traverse	27	155	R	R
	Wabasha	27	157	131	36,812,229
	Wadena	27	159	52	5,820,375
	Waseca	27	161	17	2,734,487
	Washington	27	163	15	996,199
	Watonwan	27	165	3	605,360
	Wilkin	27	167	R	R
	Winona	27	169	124	48,812,420
Wright	27	171	76	14,874,308	
Yellow Medicine	27	173	11	2,551,491	
Restricted			10	994,424	
Minnesota Total	Minnesota	27		3,134	685,476,722
Missouri	Scotland	29	199	R	R
Missouri Total				R^{3/}	R^{3/}
Nebraska	Dixon	31	51	R	R
Nebraska Total				R^{3/}	R^{3/}
North Dakota	Barnes	38	3	6	2,615,511
	Cass	38	17	R	R
	Dickey	38	21	R	R
	Emmons	38	29	8	668,778
	Foster	38	31	R	R
	Grand Forks	38	35	R	R
	Grant	38	37	R	R
	Hettinger	38	41	R	R
	Kidder	38	43	R	R
	La Moure	38	45	R	R
	Logan	38	47	R	R

Table 15 (continued)

State	County	State Code	County Code	Number of Producers	Producer Milk Pounds
North Dakota (continued)	McHenry	38	49	R	R
	McIntosh	38	51	5	1,901,712
	McLean	38	55	R	R
	Morton	38	59	11	881,398
	Nelson	38	63	R	R
	Pierce	38	69	R	R
	Ransom	38	73	R	R
	Richland	38	77	R	R
	Sargent	38	81	R	R
	Sheridan	38	83	R	R
	Stark	38	89	4	551,289
	Stutsman	38	93	5	2,040,839
	Walsh	38	99	R	R
	Restricted			26	10,936,930
	North Dakota Total			65	19,596,457
Ohio	Hardin	39	65	R	R
	Marion	39	101	R	R
Ohio Total	Ohio	39		R ^{3/}	R ^{3/}
South Dakota	Beadle	46	5	3	973,295
	Brookings	46	11	13	16,912,100
	Brown	46	13	6	4,188,556
	Campbell	46	21	R	R
	Codington	46	29	10	6,745,851
	Day	46	37	8	2,617,960
	Deuel	46	39	11	8,335,438
	Dewey	46	41	R	R
	Edmunds	46	45	3	828,436
	Faulk	46	49	3	1,283,865
	Grant	46	51	16	16,808,204
	Hamlin	46	57	4	7,082,566
	Kingsbury	46	77	R	R
	Lake	46	79	R	R
	McCook	46	87	R	R
	McPherson	46	89	R	R
	Marshall	46	91	3	23,428,506
	Minnehaha	46	99	5	9,353,980
	Moody	46	101	4	3,539,857
	Roberts	46	109	6	3,080,517
Spink	46	115	R	R	
Restricted			11	6,026,936	
South Dakota Total		46		106	111,206,067
Wisconsin	Adams	55	1	16	10,523,047
	Ashland	55	3	14	5,720,168
	Barron	55	5	195	28,070,233
	Bayfield	55	7	21	1,998,326
	Brown	55	9	173	88,709,948

Table 15 (continued)

State	County	State Code	County Code	Number of Producers	Producer Milk Pounds
Wisconsin (continued)	Buffalo	55	11	108	17,163,539
	Burnett	55	13	18	4,399,663
	Calumet	55	15	130	56,519,083
	Chippewa	55	17	283	31,640,250
	Clark	55	19	702	100,685,975
	Columbia	55	21	90	25,857,924
	Crawford	55	23	54	4,924,051
	Dane	55	25	268	95,161,536
	Dodge	55	27	278	68,120,605
	Door	55	29	62	12,141,056
	Douglas	55	31	9	323,009
	Dunn	55	33	127	22,196,410
	Eau Claire	55	35	78	8,596,155
	Florence	55	37	5	2,628,601
	Fond du Lac	55	39	251	86,866,456
	Forest	55	41	3	225,220
	Grant	55	43	190	21,059,389
	Green	55	45	168	33,531,839
	Green Lake	55	47	42	10,590,919
	Iowa	55	49	135	20,373,139
	Iron	55	51	3	85,257
	Jackson	55	53	95	15,871,314
	Jefferson	55	55	106	24,402,787
	Juneau	55	57	62	14,907,173
	Kenosha	55	59	25	5,469,932
	Kewaunee	55	61	165	85,778,656
	La Crosse	55	63	83	11,552,743
	Lafayette	55	65	152	28,504,206
	Langlade	55	67	47	13,538,960
	Lincoln	55	69	43	5,358,544
	Manitowoc	55	71	231	102,741,291
	Marathon	55	73	548	93,931,158
	Marinette	55	75	64	23,902,805
	Marquette	55	77	35	9,816,593
	Milwaukee	55	79	R	R
	Monroe	55	81	185	28,102,392
	Oconto	55	83	125	39,482,229
	Outagamie	55	87	197	70,068,941
	Ozaukee	55	89	57	15,177,381
	Pepin	55	91	53	10,323,452
	Pierce	55	93	136	22,863,127
	Polk	55	95	106	20,389,632
Portage	55	97	107	20,102,287	
Price	55	99	48	7,171,937	
Racine	55	101	30	5,728,288	
Richland	55	103	92	18,016,045	
Rock	55	105	81	30,766,323	
Rusk	55	107	128	15,666,562	
St. Croix	55	109	138	33,617,869	
Sauk	55	111	175	33,944,369	

Table 15 (continued)

State	County	State Code	County Code	Number of Producers	Producer Milk Pounds
Wisconsin (continued)	Sawyer	55	113	14	4,830,806
	Shawano	55	115	298	68,776,161
	Sheboygan	55	117	147	48,727,407
	Taylor	55	119	190	18,701,206
	Trempealeau	55	121	154	21,378,106
	Vernon	55	123	163	18,735,990
	Walworth	55	127	83	27,582,033
	Washburn	55	129	18	5,136,068
	Washington	55	131	100	26,578,349
	Waukesha	55	133	28	4,101,841
	Waupaca	55	135	165	42,507,702
	Waushara	55	137	42	12,767,741
	Winnebago	55	139	73	21,758,666
	Wood	55	141	197	26,678,578
	Restricted			7 ^{4/}	489,073 ^{4/}
	Wisconsin Total			8,416	1,914,058,521
Grand Total			12,253	2,866,648,507	

R = Restricted.

^{1/} Revised from previously published data.

^{2/} Includes restricted data for the state.

^{3/} Missouri, Nebraska, and Ohio restricted data are included with Wisconsin restricted data.

^{4/} Includes Missouri, Nebraska, Ohio, and Wisconsin restricted data.